

Please place your comments on this form and return to the address below by Friday 10 September 2010. Or, if you prefer, you can place your questionnaire in the box provided in the foyer at Poole Court.

(Please circle which best applies to you).

1. Do you think the proposed play equipment is satisfactory?

YES NO

Additional comments

2. Do you feel comfortable with the new layout?

YES NO

If no, why not?.....

3. Is there anything about the play area or park that you particularly like or dislike?

.....

4. Which design of replacement kickabout equipment would you like to see on Lye Field? *(The designs will also be on display at Poole Court, along with a larger version of the Howard Lewis play area plans).*

Option 1.....Option 2.....Option 3.....

5. Would you be interested in joining a 'Friends Group' that included the Howard Lewis Play Area and surrounding area?

YES NO

If yes, please provide your name and contact details:-

Name.....

Contact Details.....

Thank you for your views. Please return your completed form to Yate Town Council, Poole Court, Poole Court Drive, Yate, South Gloucestershire, BS37 5PP



HOWARD LEWIS **PLAY AREA & PARK**

Yate Town Council recently consulted with users and local residents about improving the Howard Lewis Play Area. The Council received lots of feedback from you and has used this information to draw up a scheme which reflects all the comments received.



We would like to know what local residents and park users think of the amended design and would be very grateful if you could answer a few questions on the back page of this leaflet.

The Town Council is also considering updating the kickabout goal on Lye Field and would like to know which of the proposed designs you prefer.

The plans for both schemes are available to view in the foyer at Poole Court, from Monday 16 August 2010 until Friday 10 September 2010 or at www.yatetowncouncil.gov.uk.

For further information please visit www.yatetowncouncil.gov.uk or contact Yate Town Council on 01454 866506 or e-mail info@yatetowncouncil.gov.uk.



HOWARD LEWIS PLAY AREA PROPOSAL

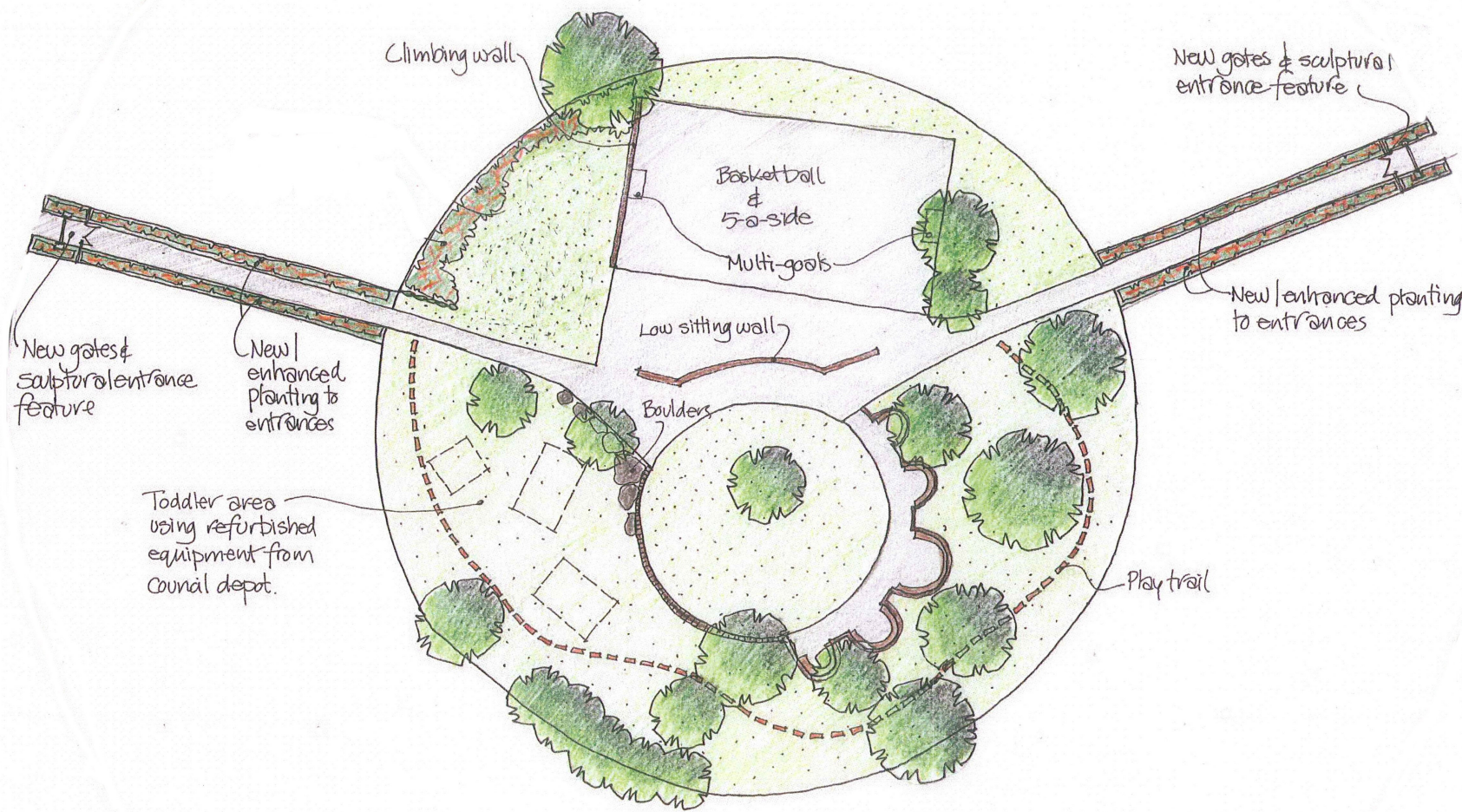

Design Notes

Hard surface of the tennis courts retained. New fencing erected to accommodate 5 a-side pitch and basketball. Multi goal units installed at each end, with climbing wall to western edge (grips to outside). Existing lighting removed.

New toddler equipment installed to south west corner of site (refurbished from stored equipment). Play trail, boulders and low timber walls provide incidental play.

New central grass area has seating bays around, which could have scented planting set between bays. NB existing path to redundant entrance removed.

LYE FIELD KICKABOUT REPLACEMENT OPTIONS



Option 1

RP860 All Rounder



Option 2

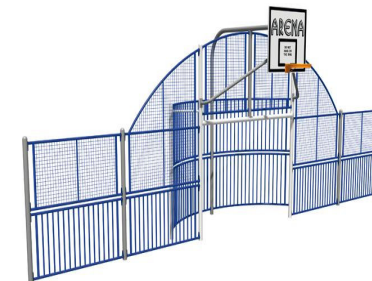

Option 3